



# PRACTICAL 7:

## THE CIRCULATORY SYSTEM

### (HEMAPOIETIC & CARDIOVASCULAR)

Full Name:	
Matric No:	
Programme:	
Date of Submission:	
Objective (s):	<ol style="list-style-type: none"><li>1. Identify and compare the tunica layers of the artery and vein.</li><li>2. Identify and locate the main structures related to the human heart.</li><li>3. Identify and locate the cardiac autorhythmic tissues.</li><li>4. Identify the erythrocytes, leukocytes, thrombocytes and blood plasma.</li></ol>

# INSTRUCTION (S):

1. Identify and compare the tunica layers of the artery and vein.

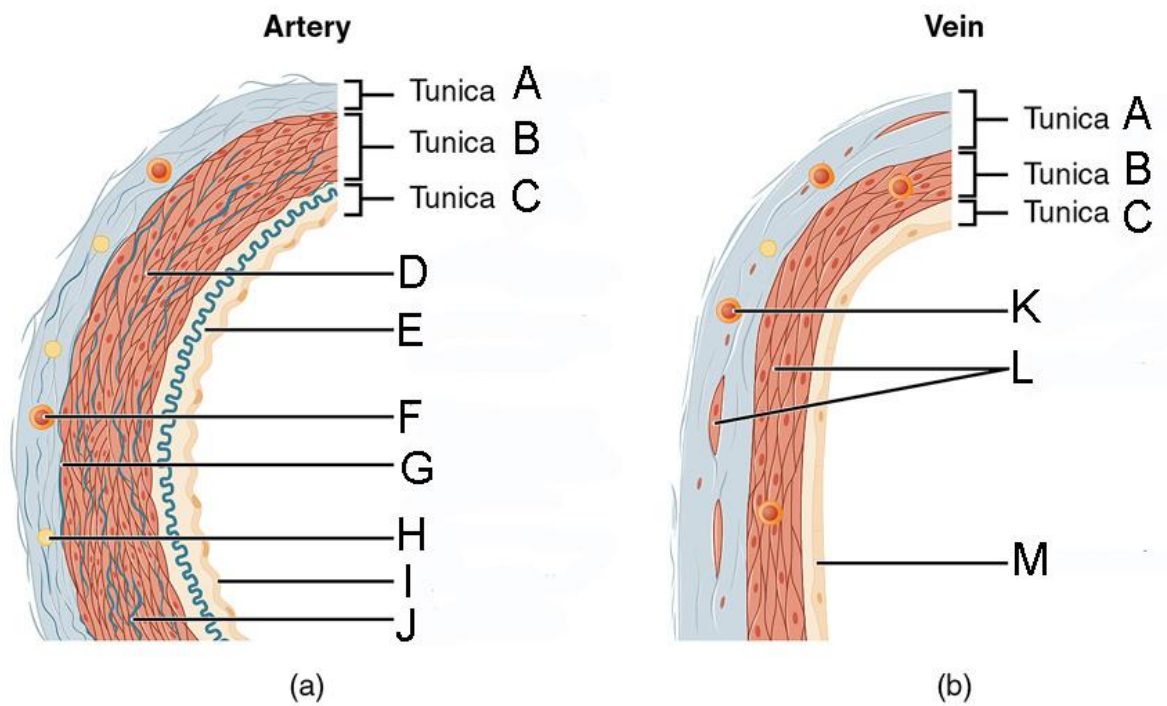

2. Identify and locate the main structures related to the human heart.

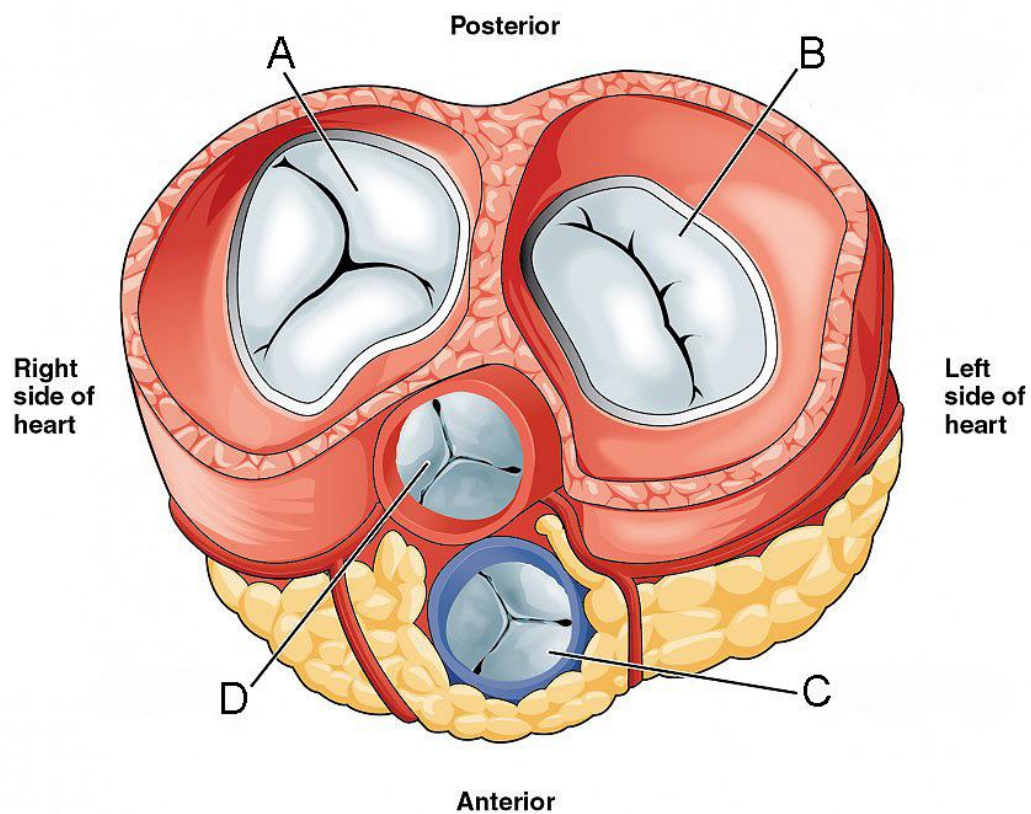

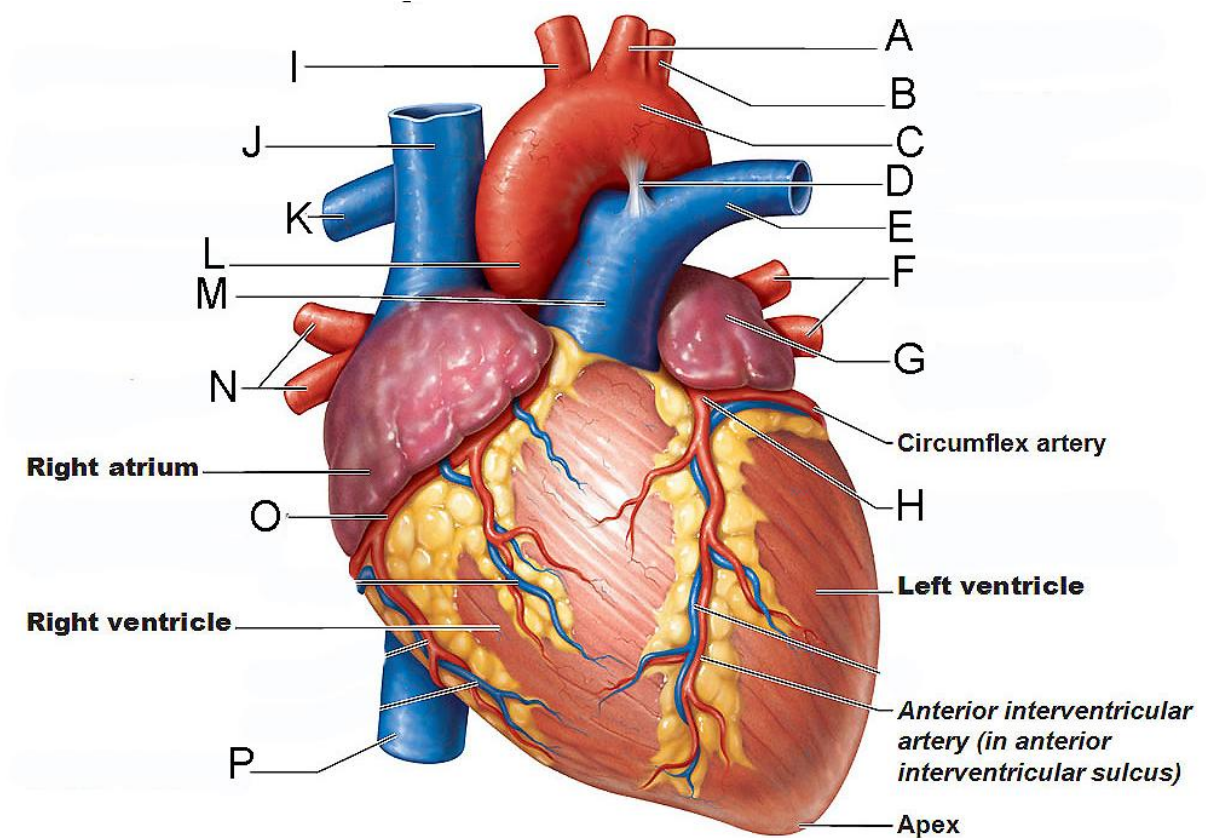

3. Identify and locate the cardiac autorhythmic tissues.

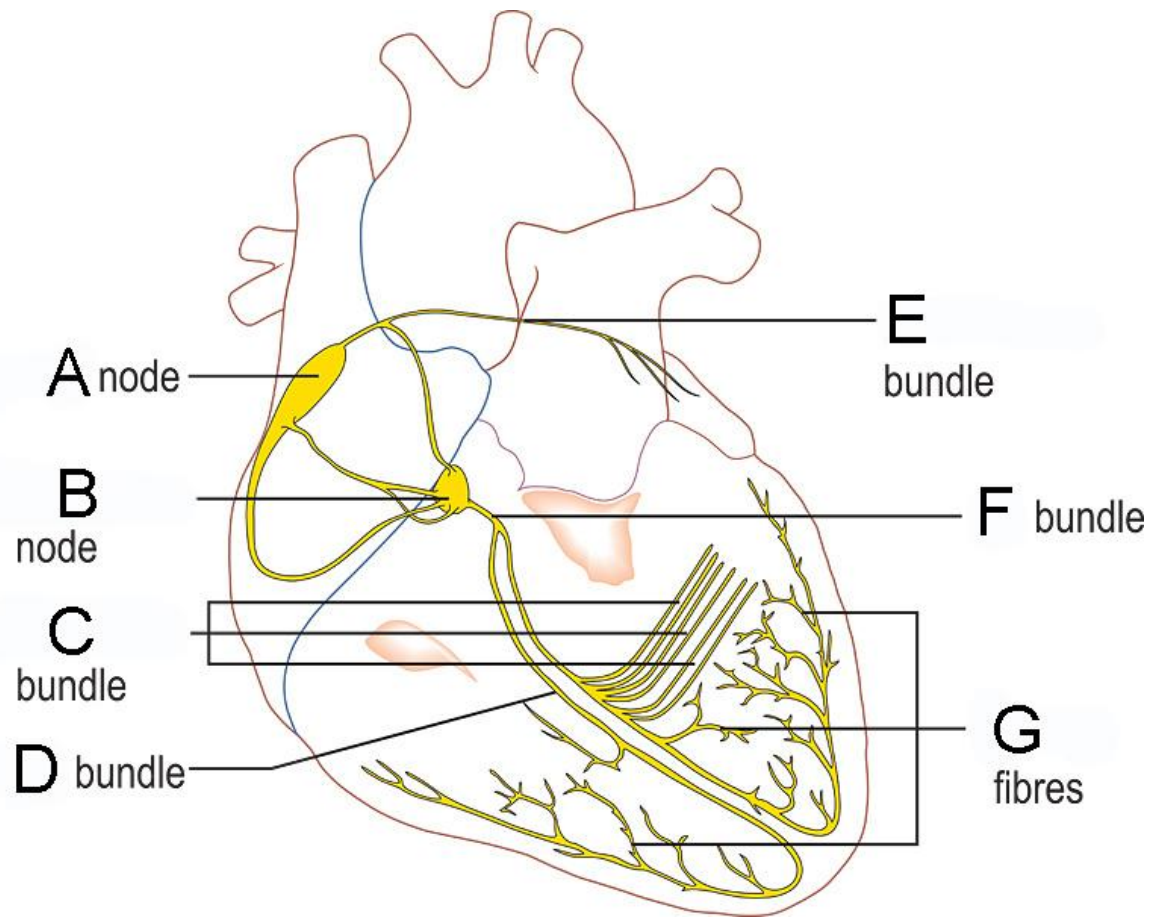

4. Identify the erythrocytes, leukocytes, thrombocytes and blood plasma.

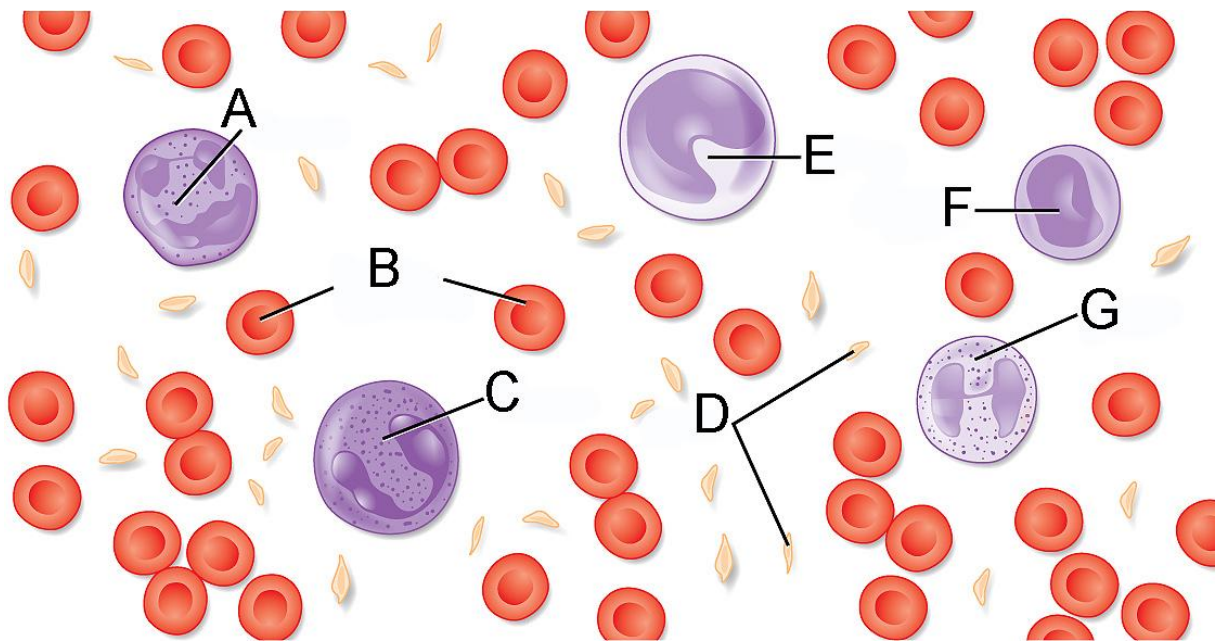

END OF PRACTICAL 7