



PRACTICAL 8:

THE IMMUNE & LYMPHATIC SYSTEM

Full Name:	
Matric No:	
Programme:	
Date of Submission:	
Objective (s):	<ol style="list-style-type: none">1. Identify all structures/cells related to the spleen.2. Identify all structures/cells related to the thymus.3. Identify all structures/cells related to the bone marrow.4. Identify all structures/cells related to the lymphatic trunks.5. Identify all structures/cells related to the lymph node.

INSTRUCTION (S):

1. Identify all structures/cells related to the spleen.

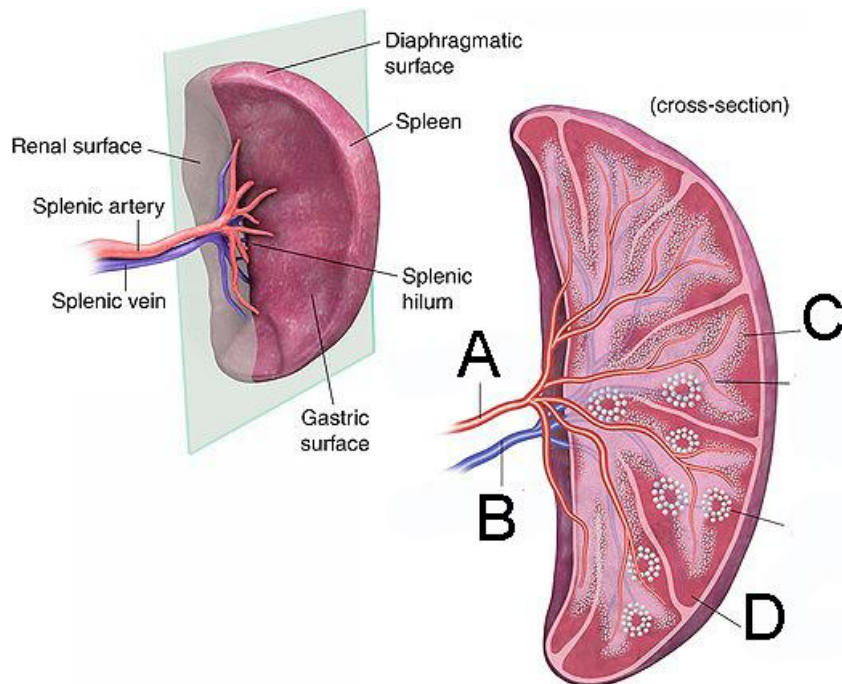

2. Identify all structures/cells related to the thymus.

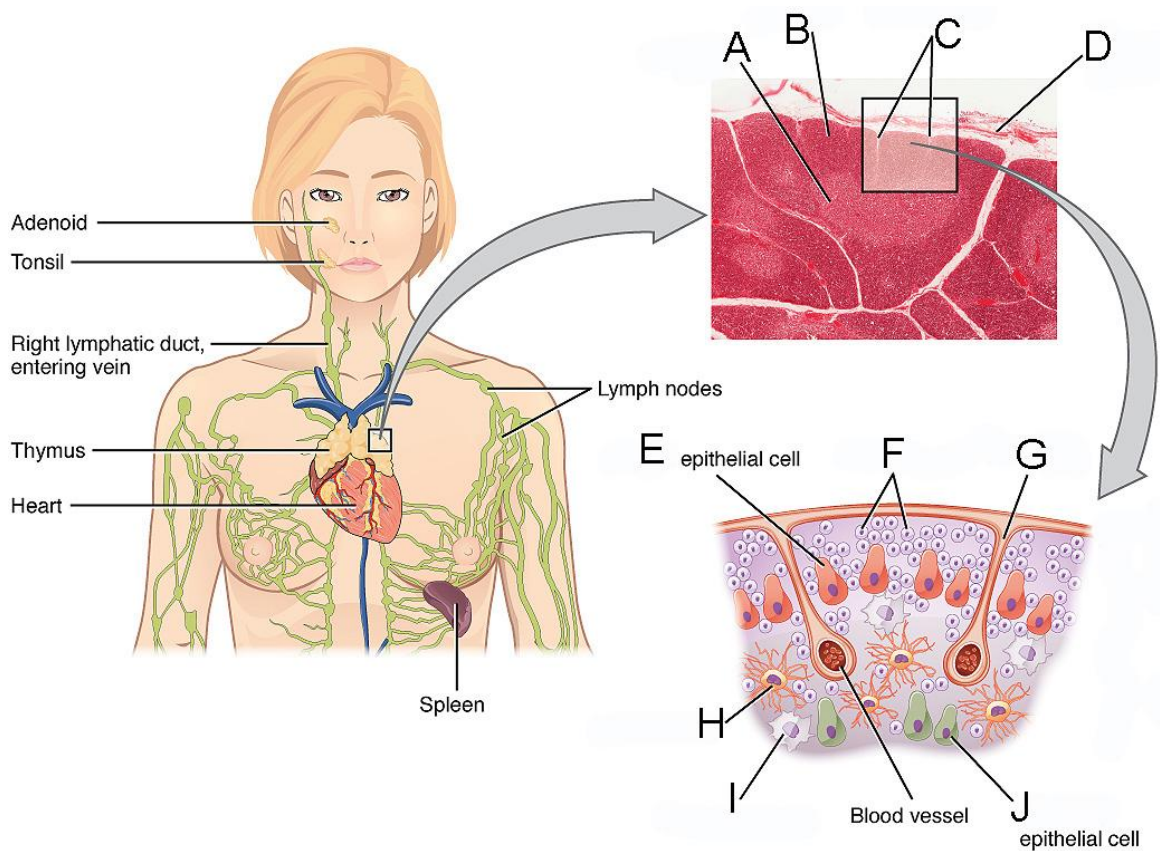

3. Identify all structures/cells related to the bone marrow.

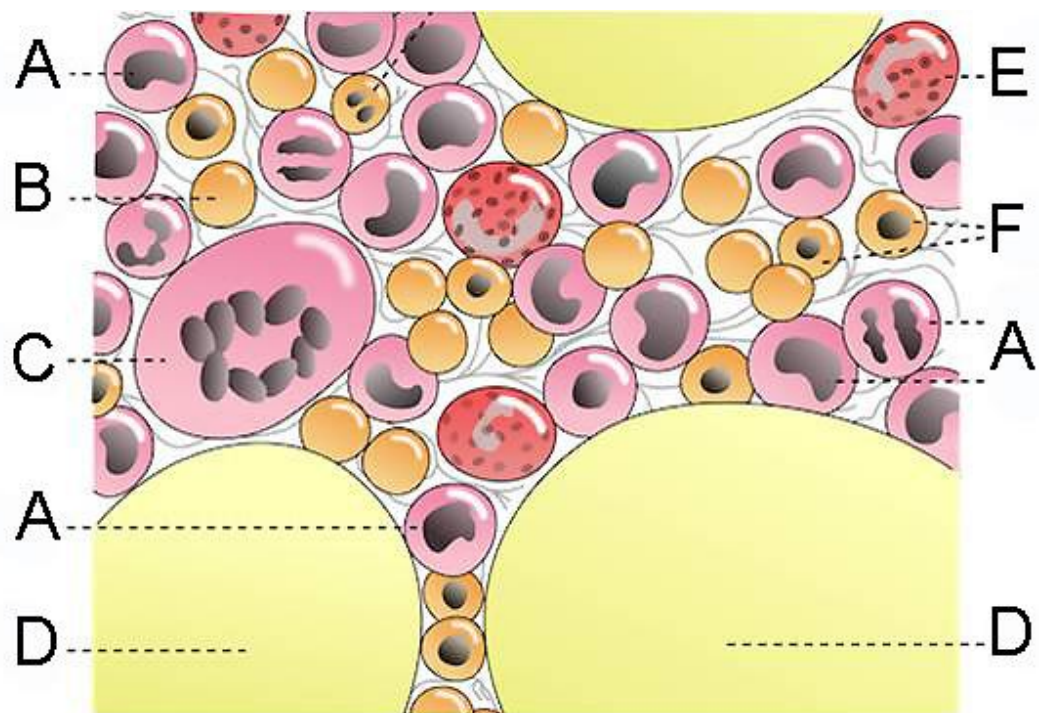

4. Identify all structures/cells related to the lymphatic trunks.

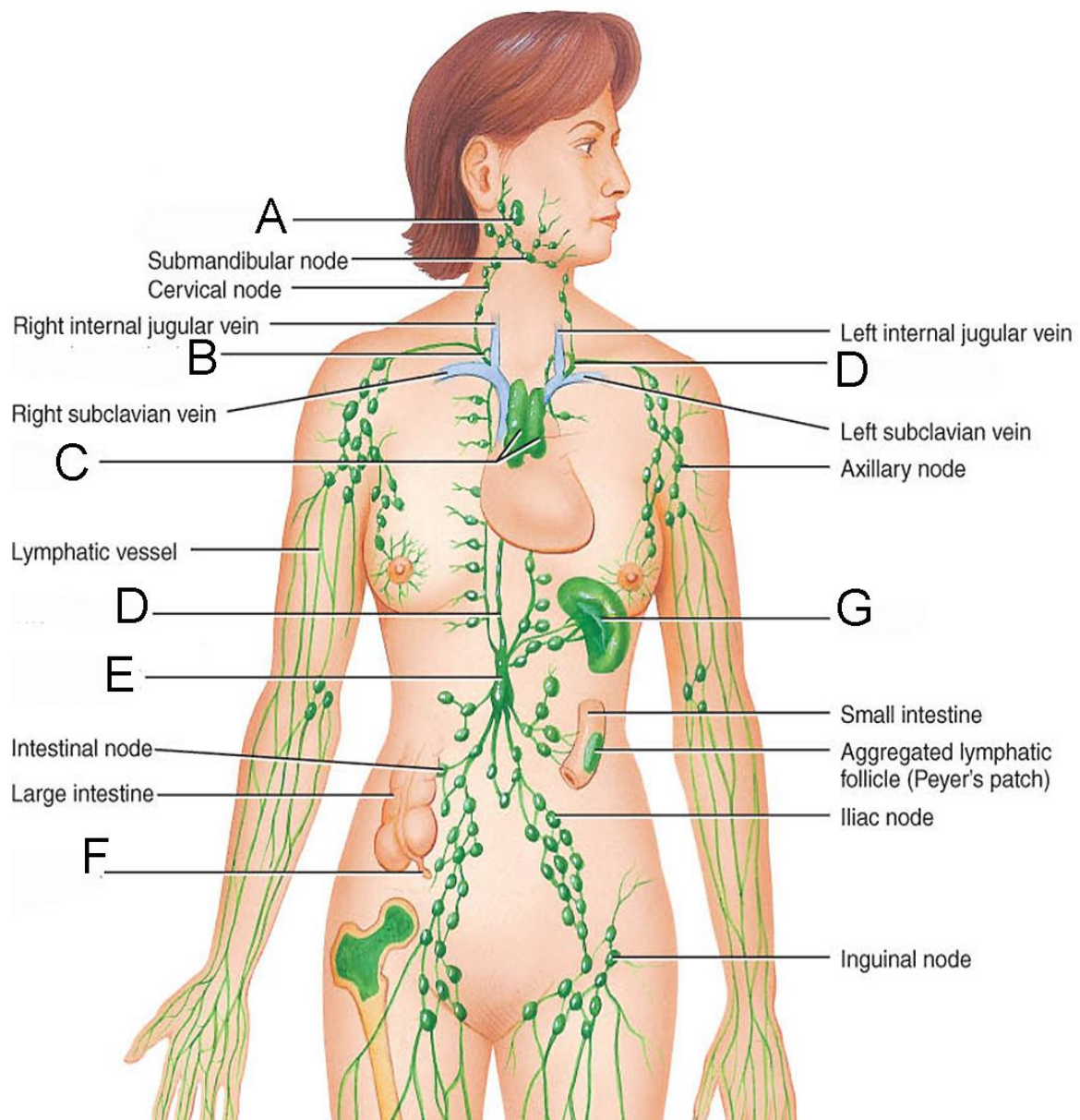

5. Identify all structures/cells related to the lymph node.

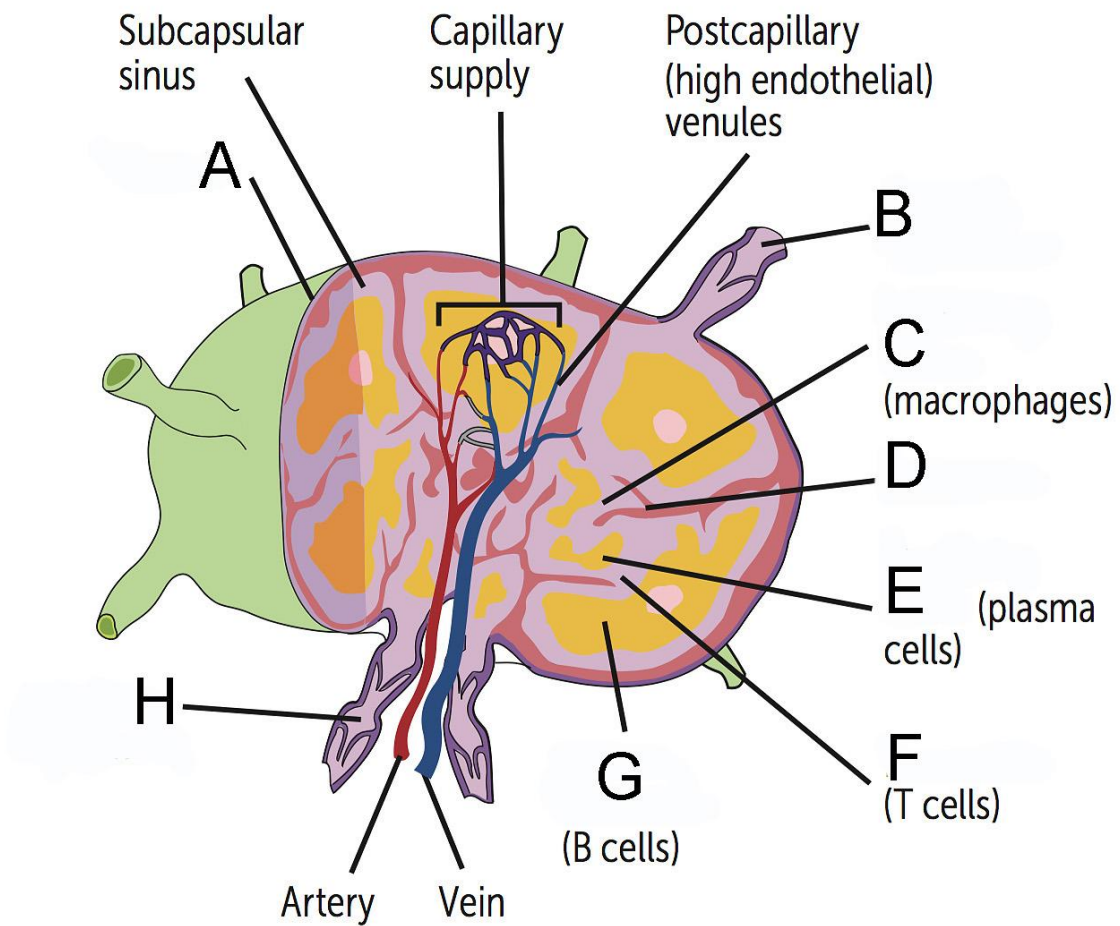

END OF PRACTICAL 8