



# PRACTICAL 9:

## THE RESPIRATORY SYSTEM

Full Name:	
Matric No:	
Programme:	
Date of Submission:	
Objective (s):	<ol style="list-style-type: none"><li>1. Identify and locate the structures of upper &amp; lower respiratory system.</li><li>2. Label the structures/parts of the external and internal nose.</li><li>3. Locate and label the pharynx.</li><li>4. Locate and label the larynx.</li><li>5. Locate and label the trachea, bronchi, and bronchioles.</li><li>6. Identify the cells/tissues associated with the alveoli.</li></ol>

## INSTRUCTION (S):

1. Identify and locate the structures of upper & lower respiratory system.

### Upper respiratory tract

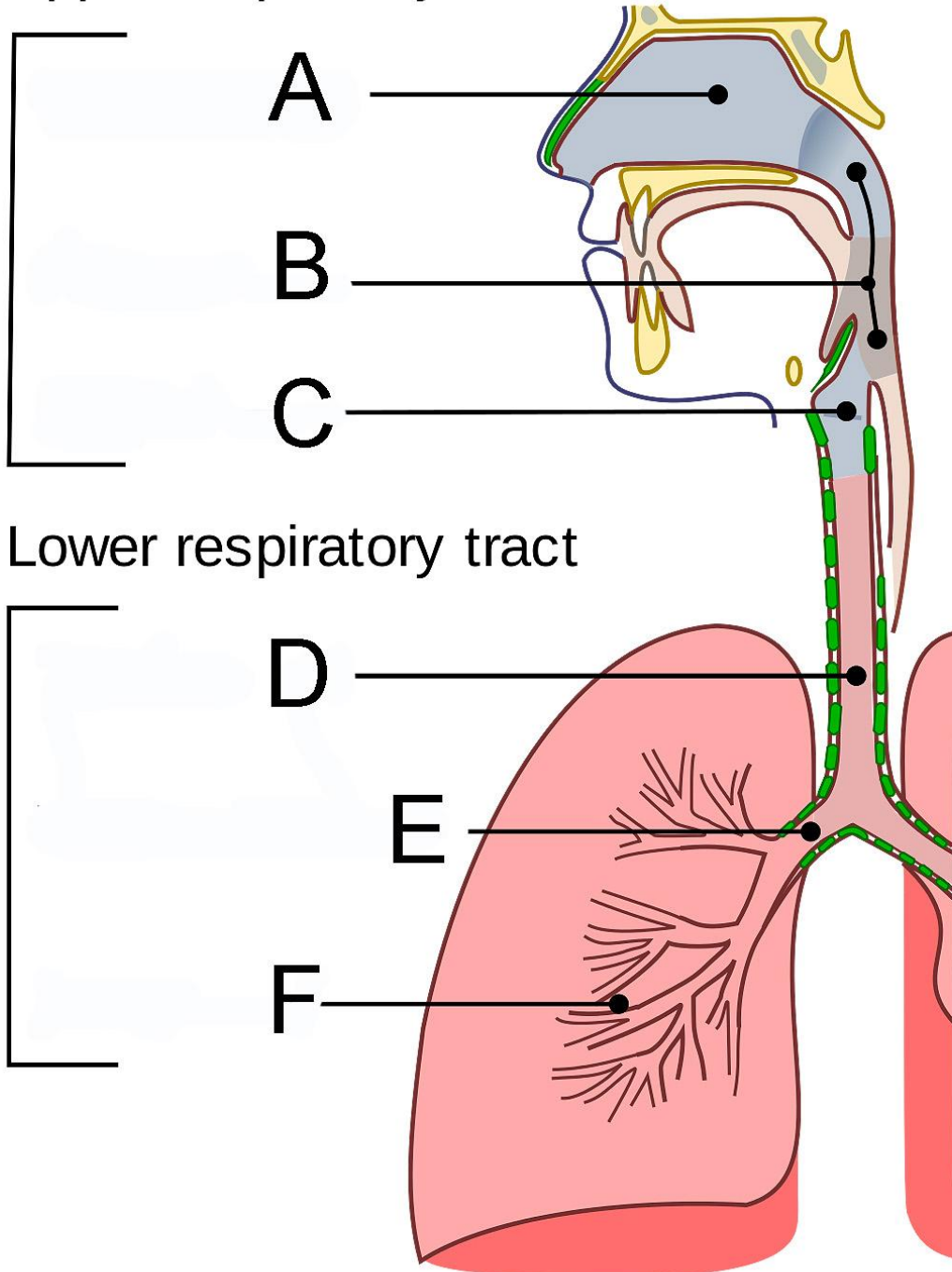

2. Label the structures/parts of the external and internal nose.

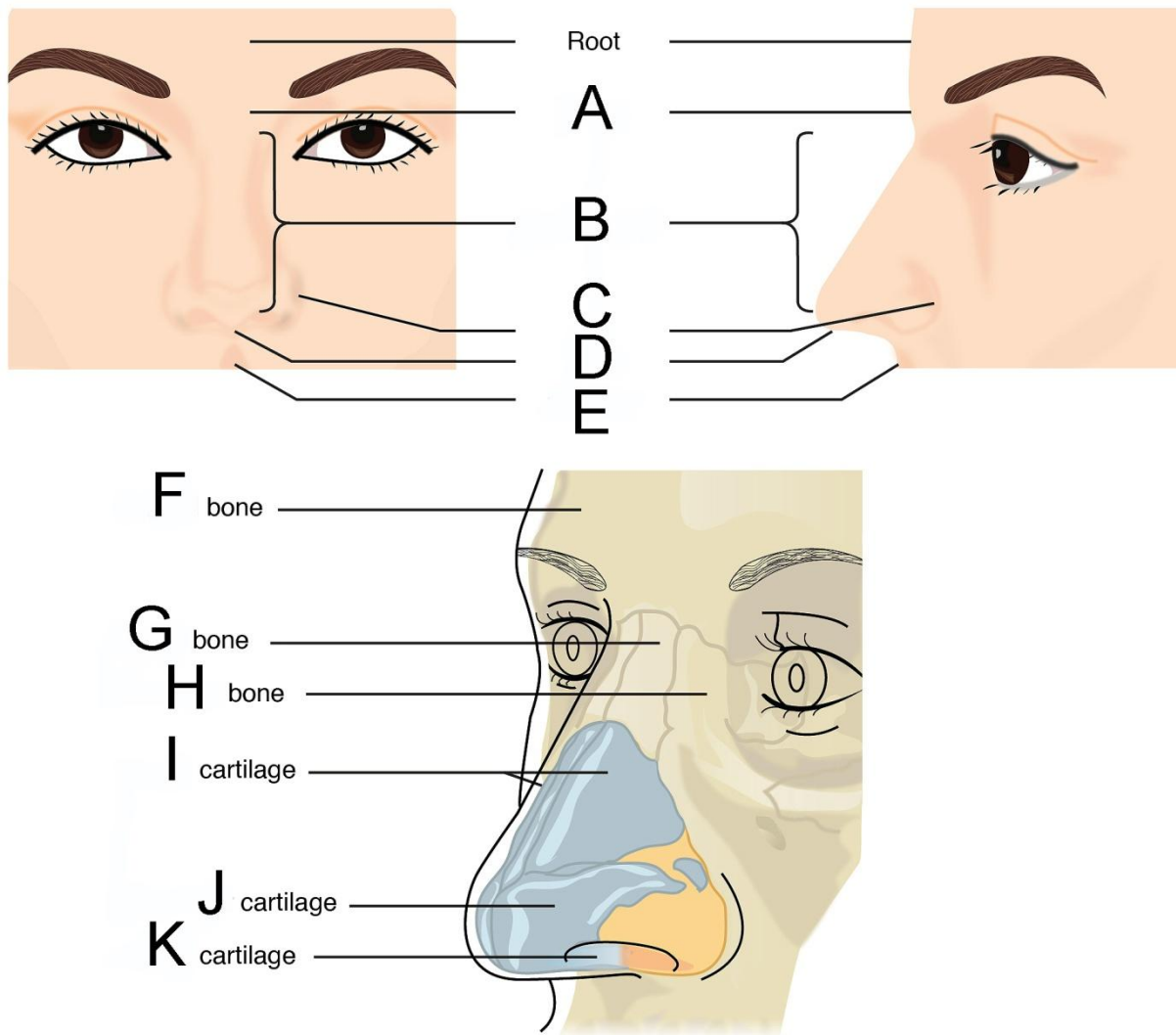

3. Locate and label the pharynx and its associated structures.

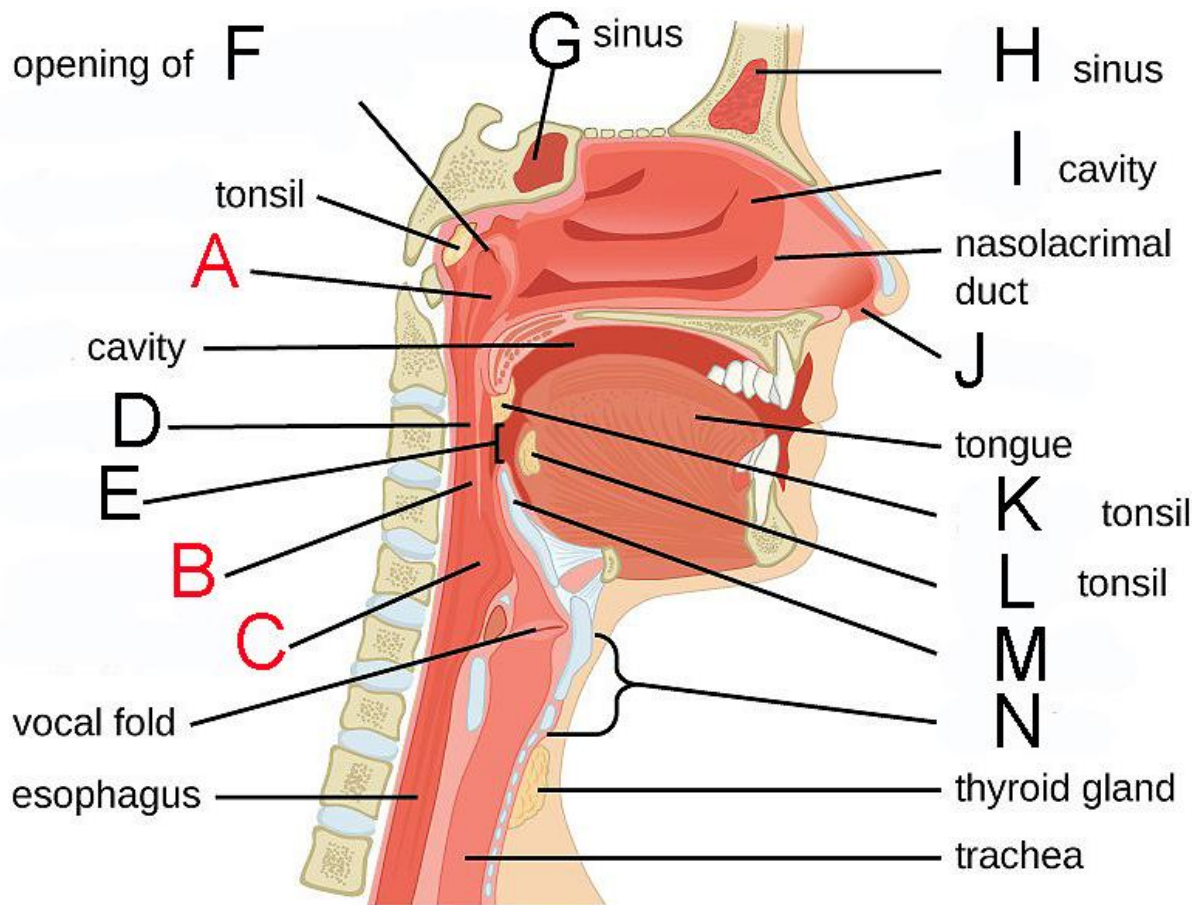

4. Locate and label the larynx and its associated structures.

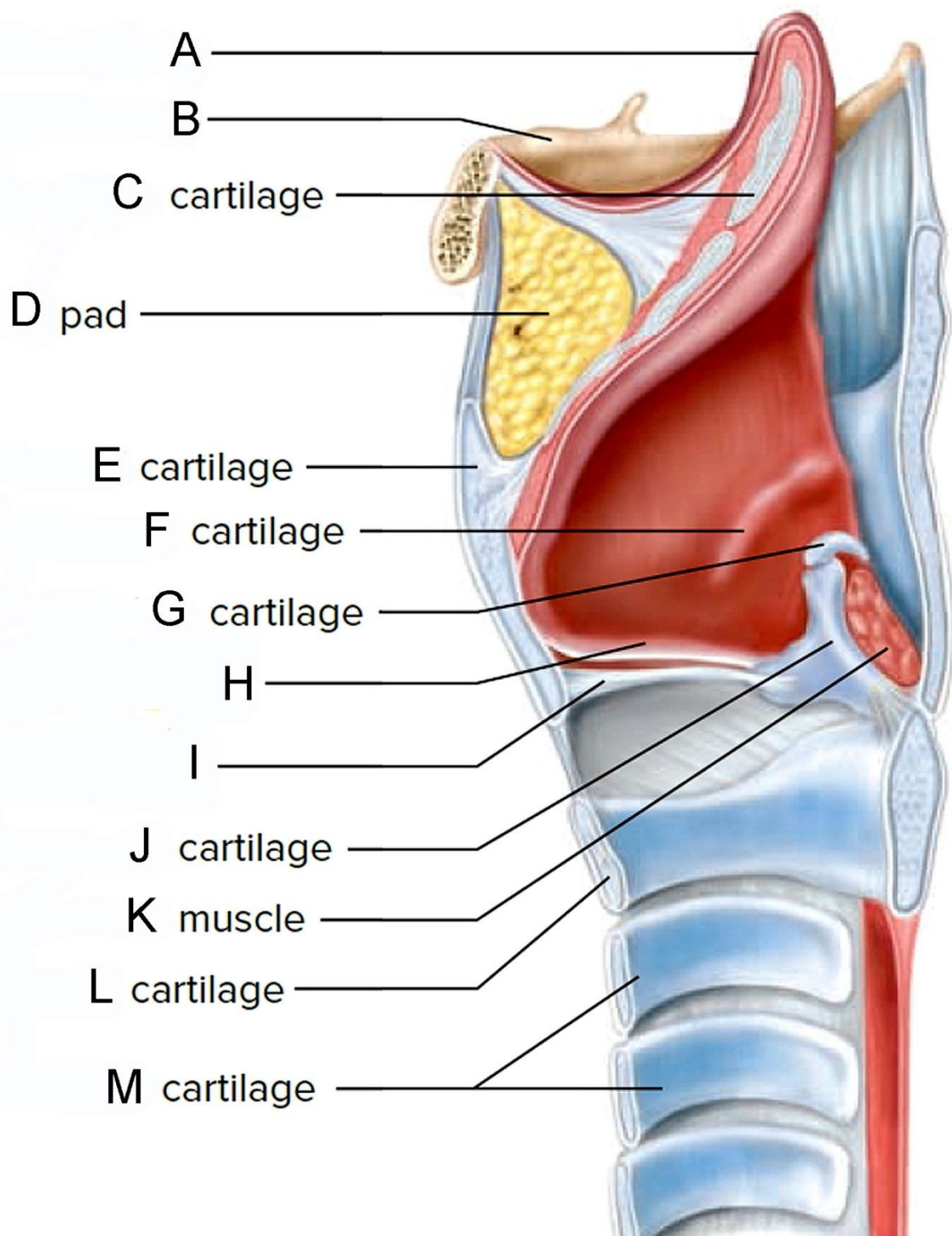

Diagram 4.1

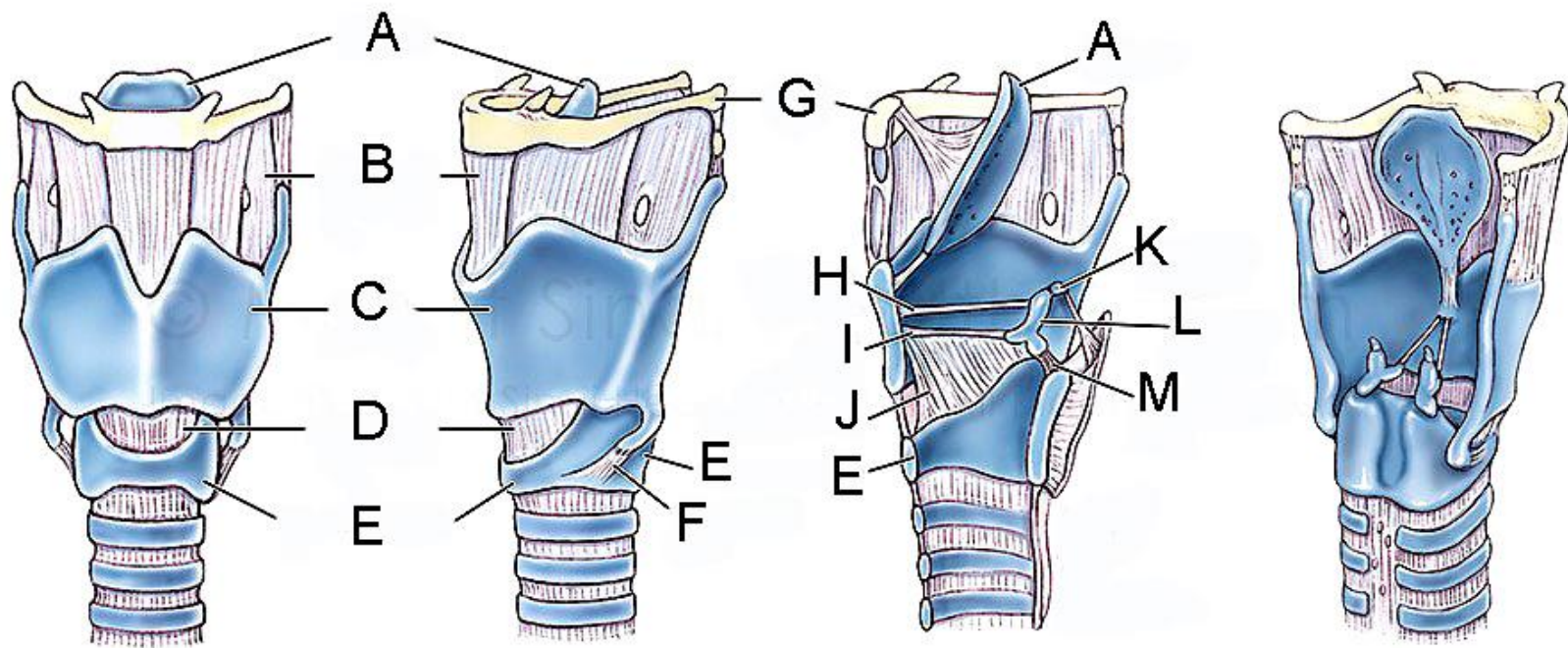
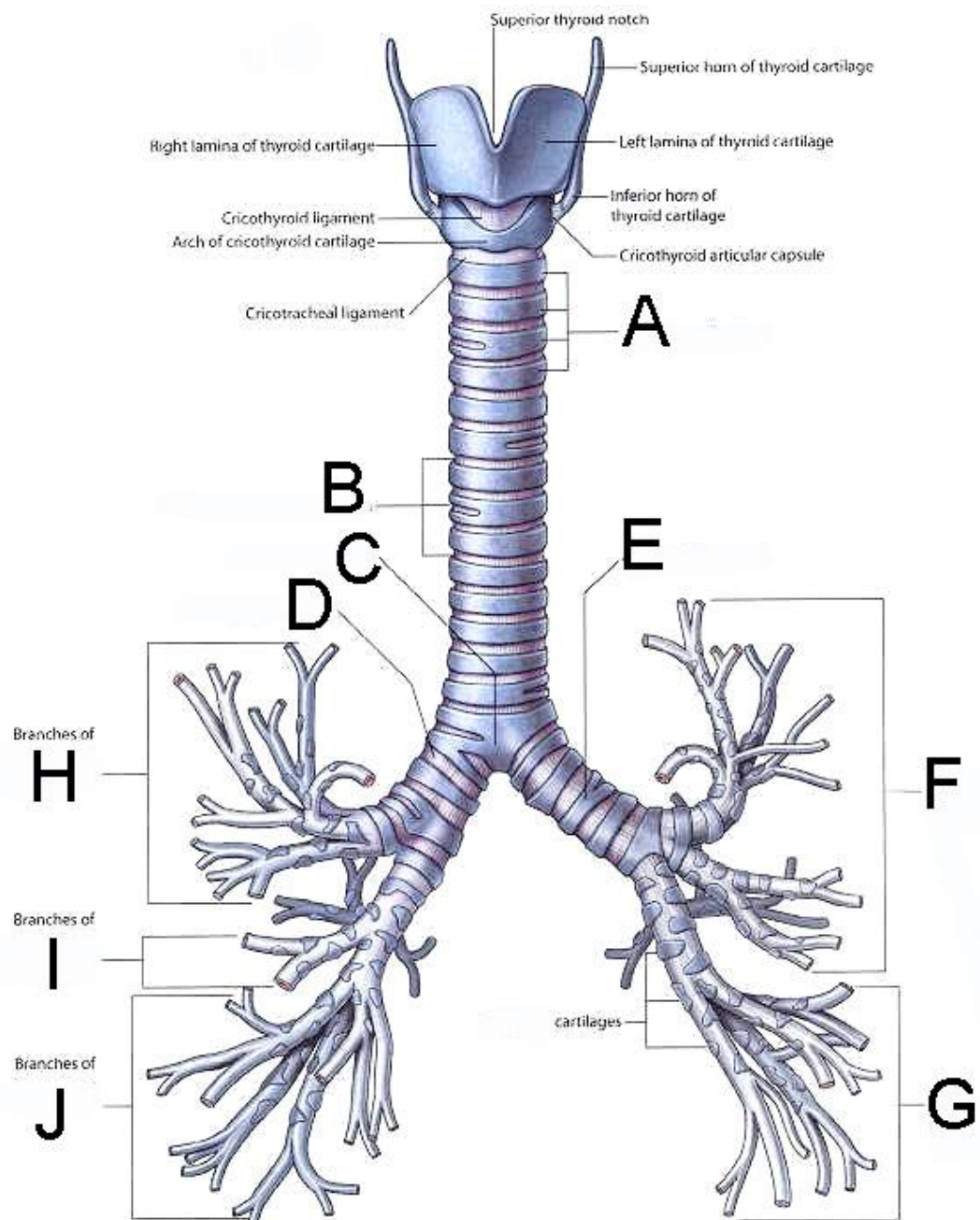
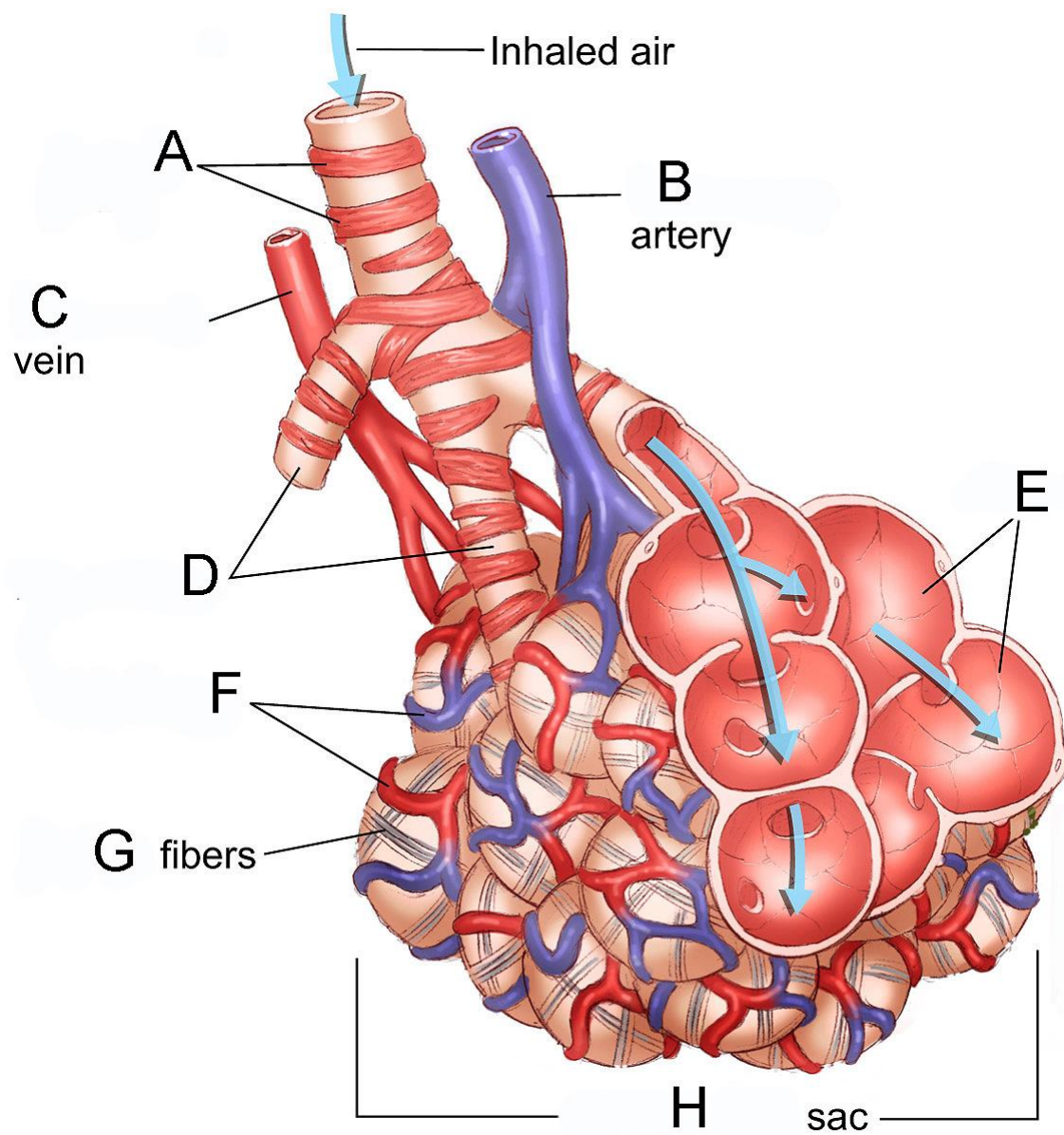

Diagram 4.2

5. Locate and label the trachea, bronchi, and bronchioles and its associated structures.



6. Identify the cells/tissues associated with the alveoli and its associated structures.



END OF PRACTICAL 9